

PLANS FOR:

ROCKLIN CEMETERY

PAVILION AND RESTROOM LANDSCAPE PROJECT

PROJECT NO. 2025.1

NEWCASTLE ROCKLIN GOLD HILL CEMETERY DISTRICT

AUGUST 2025

LEGEND:

CIVIL PLANS:

- C0 COVER SHEET
- C1 LANDSCAPE PLAN
- C2 LANDSCAPE DETAIL

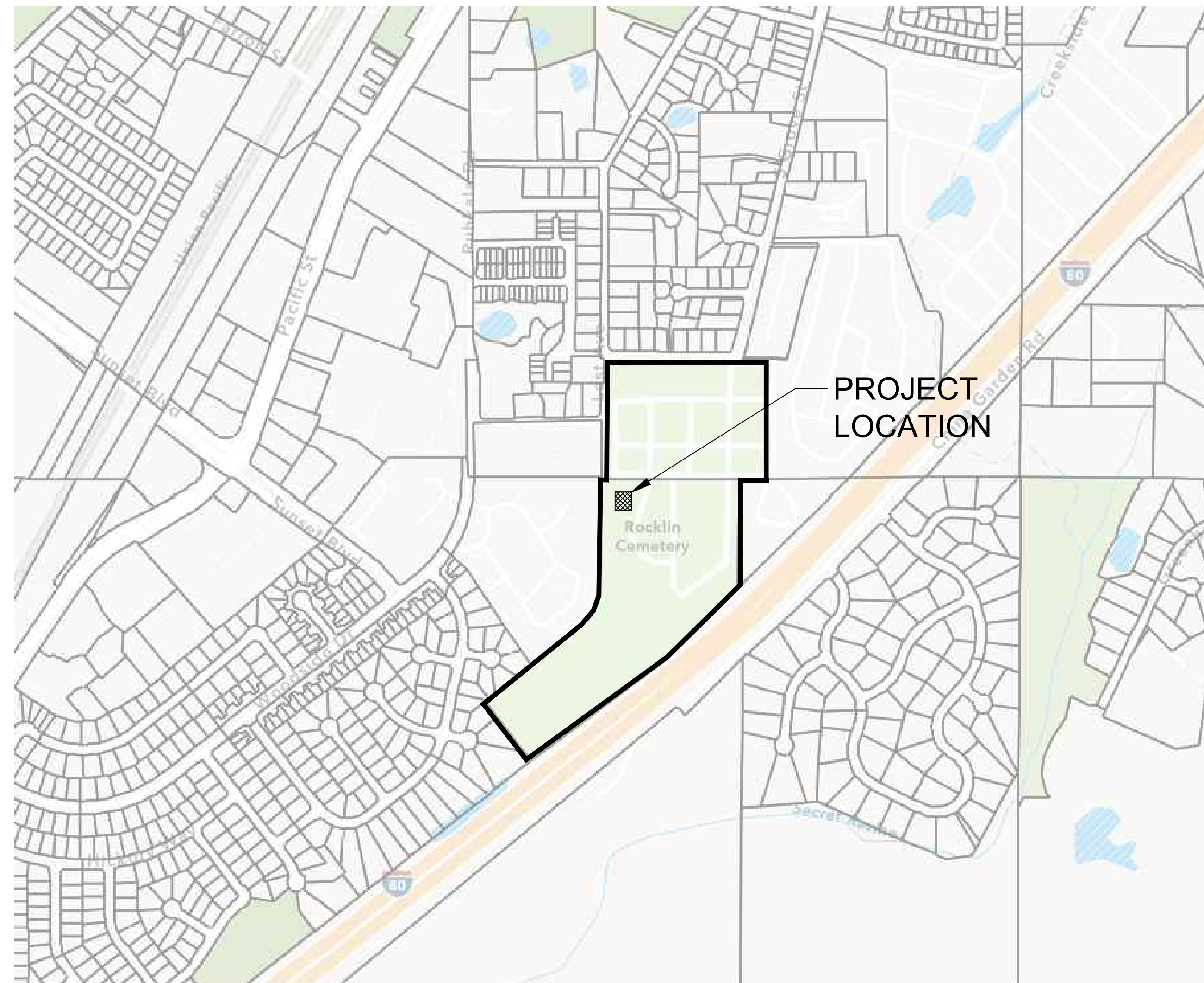

PROJECT LOCATION

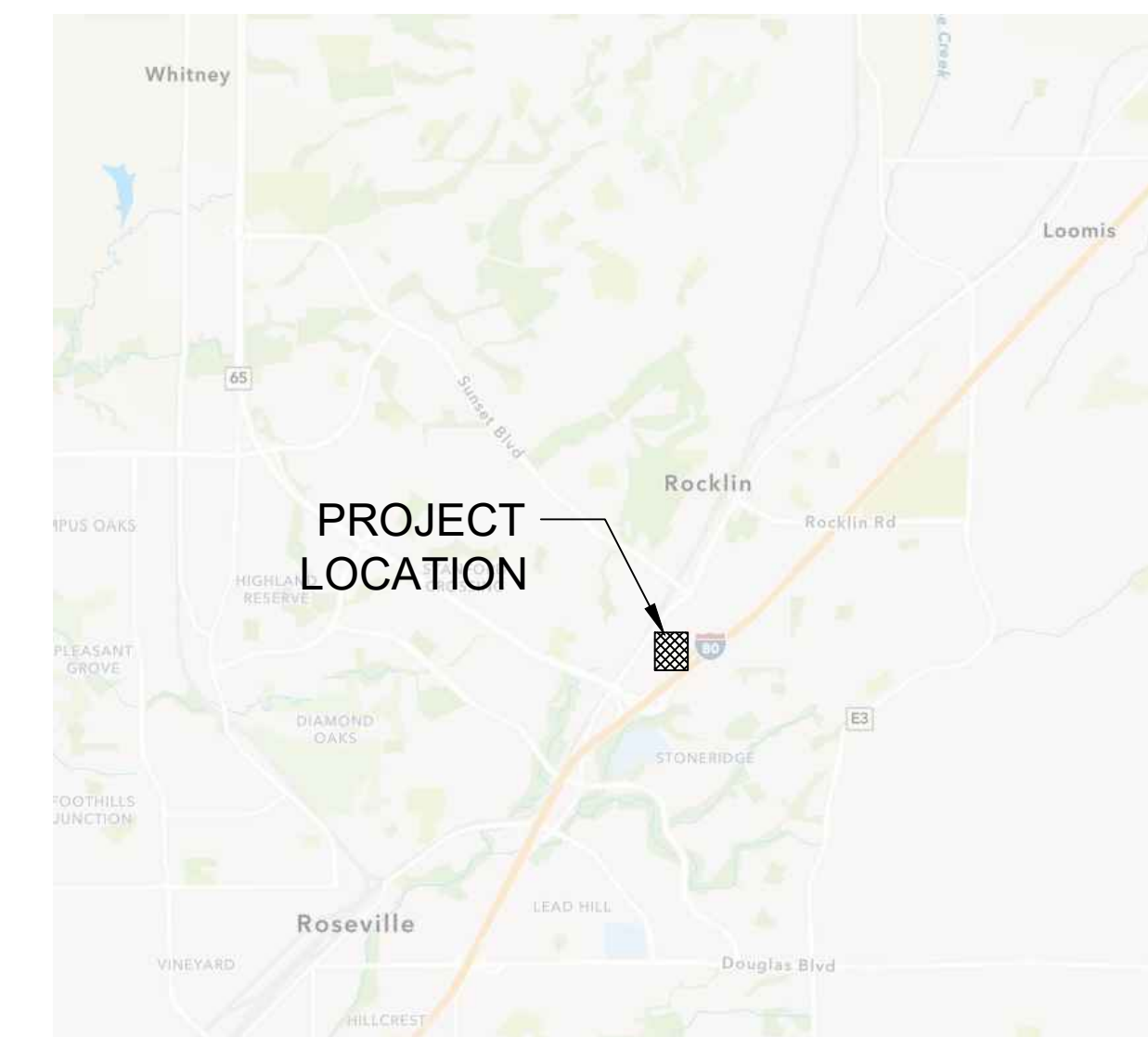

VICINITY MAP

CONSULTANT

NEWCASTLE ROCKLIN GOLD HILL CEMETERY DISTRICT
850 TAYLOR ROAD, NEWCASTLE, CA 95658

COVER SHEET

Newcastle Placer County California

Prepared under the Direction of:



REVISIONS DATE

JOB # 2024.2

DESIGNED JP

DRAWN JP

CHECKED JP

DATE 10/30/2024

SCALE AS SHOWN

SHEET

C0

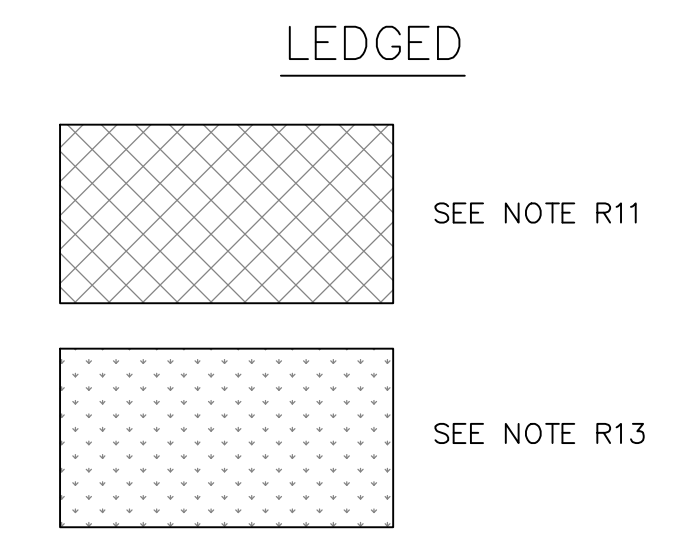
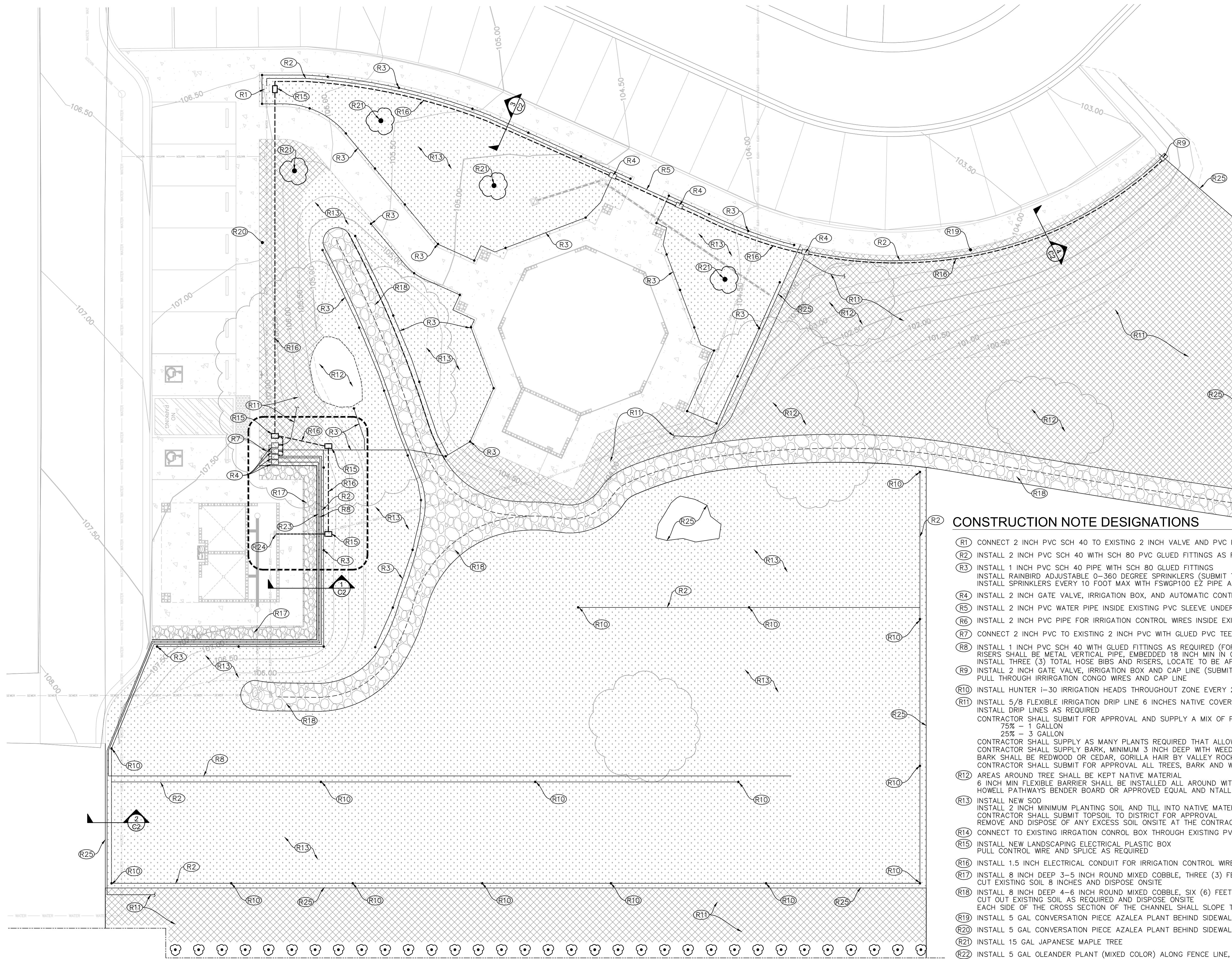

CONSTRUCTION NOTE DESIGNATIONS

- (R1) CONNECT 2 INCH PVC SCH 40 TO EXISTING 2 INCH VALVE AND PVC PIPE
- (R2) INSTALL 2 INCH PVC SCH 40 WITH SCH 80 PVC GLUED FITTINGS AS REQUIRED
- (R3) INSTALL 1 INCH PVC SCH 40 PIPE WITH SCH 80 GLUED FITTINGS
INSTALL RAINBIRD ADJUSTABLE 0-360 DEGREE SPRINKLERS (SUBMIT TO DISTRICT FOR APPROVAL)
INSTALL SPRINKLERS EVERY 10 FOOT MAX WITH FSWG100 EZ PIPE AND TEE (OR APPROVED EQUAL)
- (R4) INSTALL 2 INCH GATE VALVE, IRRIGATION BOX, AND AUTOMATIC CONTROL VALVE (SUBMIT TO DISTRICT FOR APPROVAL)
- (R5) INSTALL 2 INCH PVC WATER PIPE INSIDE EXISTING PVC SLEEVE UNDER CONCRETE SIDEWALK
- (R6) INSTALL 2 INCH PVC PIPE FOR IRRIGATION CONTROL WIRES INSIDE EXISTING PVC SLEEVE UNDER CONCRETE SIDEWALK
- (R7) CONNECT 2 INCH PVC TO EXISTING 2 INCH PVC WITH GLUED PVC TEE AND FITTINGS AS REQUIRED
- (R8) INSTALL 1 INCH PVC SCH 40 WITH GLUED FITTINGS AS REQUIRED (FOR HOSE BIBS)
RISERS SHALL BE METAL VERTICAL PIPE, EMBEDDED 18 INCH MIN IN CONCRETE AND 6 INCH DIAMETER CONCRETE BASE
INSTALL THREE (3) TOTAL HOSE BIBS AND RISERS, LOCATE TO BE APPROVED BY THE DISTRICT
- (R9) INSTALL 2 INCH GATE VALVE, IRRIGATION BOX AND CAP LINE (SUBMIT TO DISTRICT FOR APPROVAL)
PULL THROUGH IRRIGATION CONGO WIRES AND CAP LINE
- (R10) INSTALL HUNTER I-30 IRRIGATION HEADS THROUGHOUT ZONE EVERY 25 LF FEET MAXIMUM AS REQUIRED (TYP)
- (R11) INSTALL 5/8 FLEXIBLE IRRIGATION DRIP LINE 6 INCHES NATIVE COVER WITH STAKES AS REQUIRED.
INSTALL DRIP LINES AS REQUIRED
CONTRACTOR SHALL SUBMIT FOR APPROVAL AND SUPPLY A MIX OF PLANTS SIZES:
75% - 1 GALLON
25% - 3 GALLON
CONTRACTOR SHALL SUPPLY AS MANY PLANTS REQUIRED THAT ALLOWS NO MORE THAN THREE (3) FOOT MAXIMUM SPACING
CONTRACTOR SHALL SUPPLY BARK, MINIMUM 3 INCH DEEP WITH WEED HEAVY DUTY BARRIER
BARK SHALL BE REDWOOD OR CEDAR, GORILLA HAIR BY VALLEY ROCK OR APPROVED EQUAL
CONTRACTOR SHALL SUBMIT FOR APPROVAL ALL TREES, BARK AND WEED BARRIER FOR DISTRICT APPROVAL
- (R12) AREAS AROUND TREE SHALL BE KEPT NATIVE MATERIAL
6 INCH MIN FLEXIBLE BARRIER SHALL BE INSTALLED ALL AROUND WITHIN A 5 FOOT RADIUS OF THE TREE TRUNK
HOWELL PATHWAYS BENDER BOARD OR APPROVED EQUAL AND NTALL METAL STAKES EVERY 3 LF ALONG BARRIER
- (R13) INSTALL NEW SOD
INSTALL 2 INCH MINIMUM PLANTING SOIL AND TILL INTO NATIVE MATERIAL
CONTRACTOR SHALL SUBMIT TOPSOIL TO DISTRICT FOR APPROVAL
REMOVE AND DISPOSE OF ANY EXCESS SOIL ONSITE AT THE CONTRACTORS EXPENSE
- (R14) CONNECT TO EXISTING IRRIGATION CONTROL BOX THROUGH EXISTING PVC SLEEVE
- (R15) INSTALL NEW LANDSCAPING ELECTRICAL PLASTIC BOX
PULL CONTROL WIRE AND SPLICE AS REQUIRED
- (R16) INSTALL 1.5 INCH ELECTRICAL CONDUIT FOR IRRIGATION CONTROL WIRE
- (R17) INSTALL 8 INCH DEEP 3-5 INCH ROUND MIXED COBBLE, THREE (3) FEET WIDE
CUT EXISTING SOIL 8 INCHES AND DISPOSE ONSITE
- (R18) INSTALL 8 INCH DEEP 4-6 INCH ROUND MIXED COBBLE, SIX (6) FEET WIDE
CUT OUT EXISTING SOIL AS REQUIRED AND DISPOSE ONSITE
EACH SIDE OF THE CROSS SECTION OF THE CHANNEL SHALL SLOPE TOWARD THE CENTERLINE OF THE CHANNEL
- (R19) INSTALL 5 GAL CONVERSATION PIECE AZALEA PLANT BEHIND SIDEWALK, TOTAL OF 30 PLANTS, 82 LF +/-
- (R20) INSTALL 5 GAL CONVERSATION PIECE AZALEA PLANT BEHIND SIDEWALK, TOTAL OF 25 PLANTS, 70 LF +/-
- (R21) INSTALL 15 GAL JAPANESE MAPLE TREE
- (R22) INSTALL 5 GAL OLEANDER PLANT (MIXED COLOR) ALONG FENCE LINE, SPACED NO MORE THAN 5' O.C., 40 PLANTS TOTAL
- (R23) INSTALL 1 INCH PVC SCH 40 PIPE AND GLUED FITTINGS AS REQUIRED
- (R24) INSTALL RAIN BIRD ESP-ME3 19 STATION WIFI READY INDOOR/OUTDOOR CONTROLLER IRRIGATION CONTROL SYSTEM
AS REQUIRED INSIDE BUILDING STORAGE ROOM
CONNECT TO EXISTING CONDUIT STUB INSIDE BUILDING
- (R25) INSTALL 6 INCH HEAVY DUTY PLASTIC BENDER BOARD, THREE INCHES BURIED, STAKED EVERY 3 LF MINIMUM
HOWELL PATHWAYS BENDER BOARD OR APPROVED EQUAL

SITE PLAN

SCALE: 1"=10'

NEWCASTLE ROCKLIN GOLD HILL CEMETERY DISTRICT
850 TAYLOR ROAD, NEWCASTLE, CA 95658
ROCKLIN PAVILION
LANDSCAPING PLAN
Newcastle California
Placer County

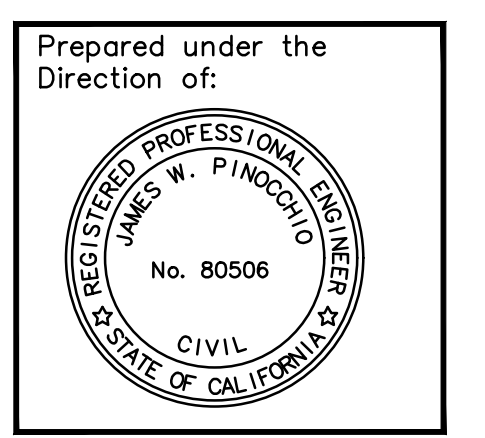

REVISIONS	DATE

JOB # 2024.2

DESIGNED	JP
DRAWN	JP
CHECKED	JP
DATE	10/30/2024
SCALE	AS SHOWN

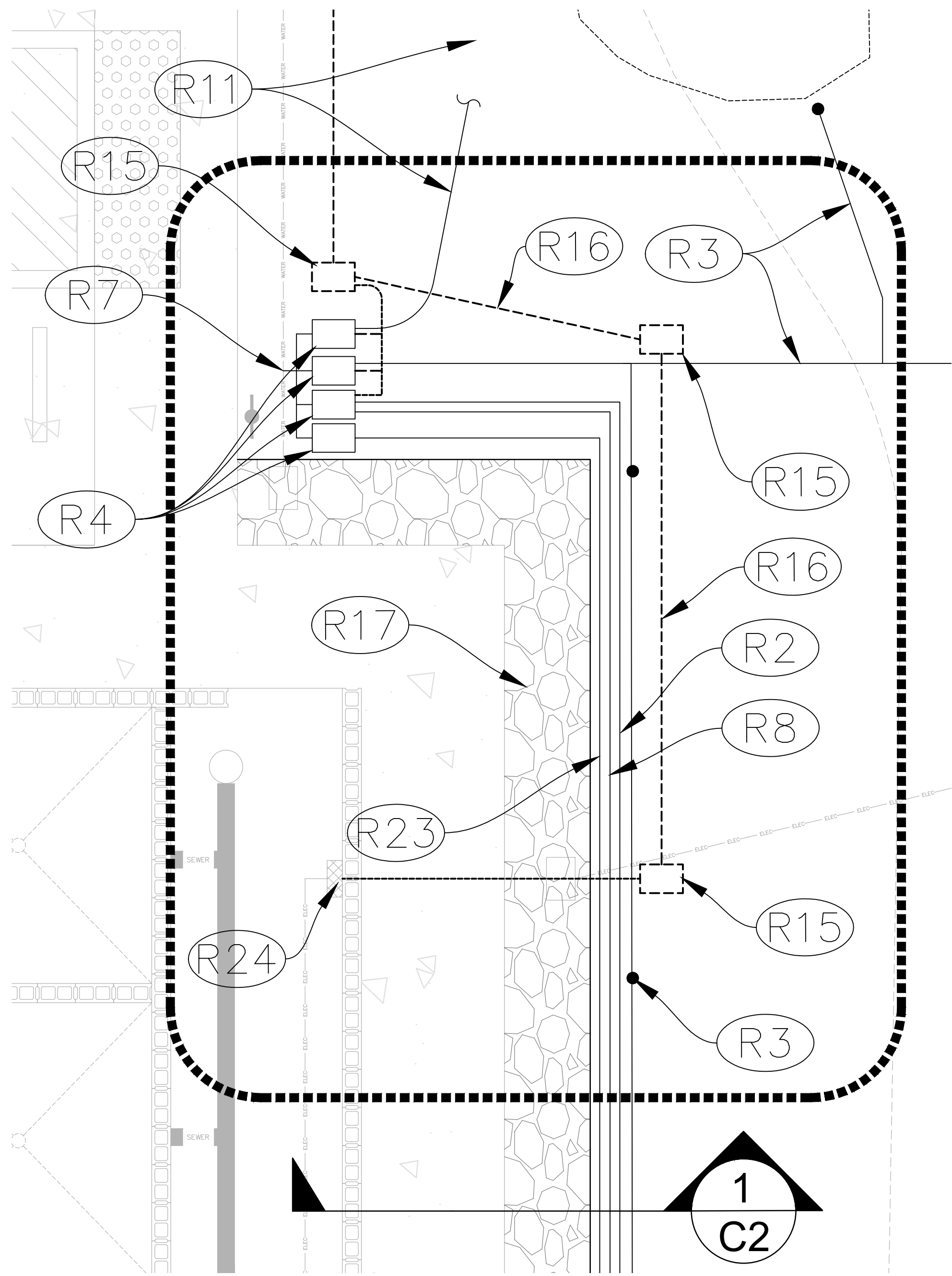

DETAIL A
SCALE: NTS

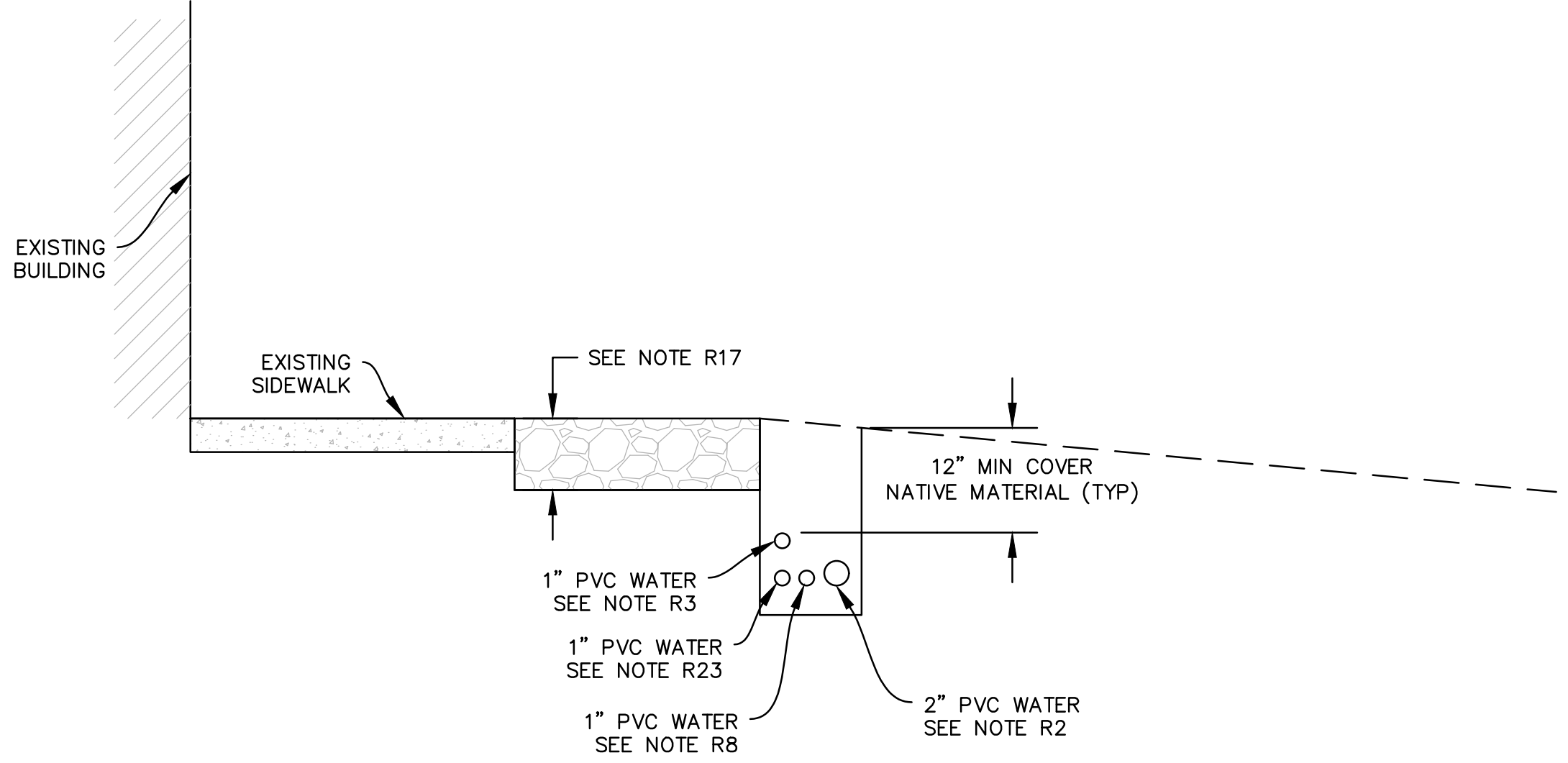

SECTION 1
SCALE: NTS

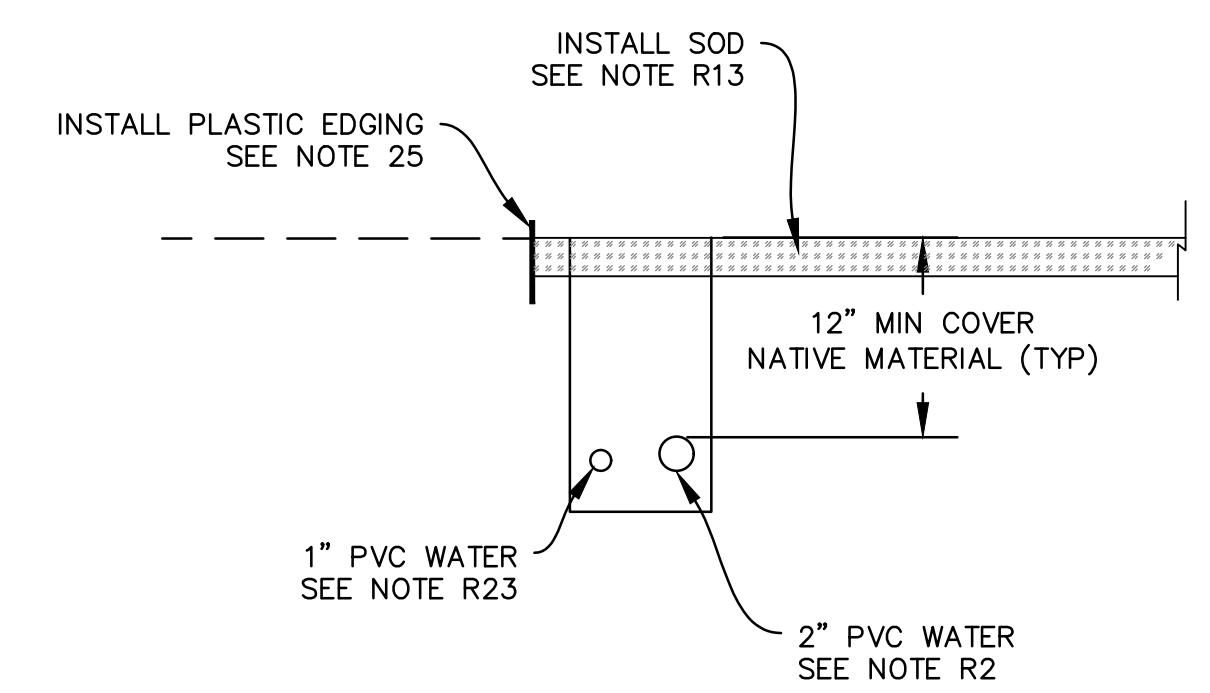

SECTION 2
SCALE: NTS

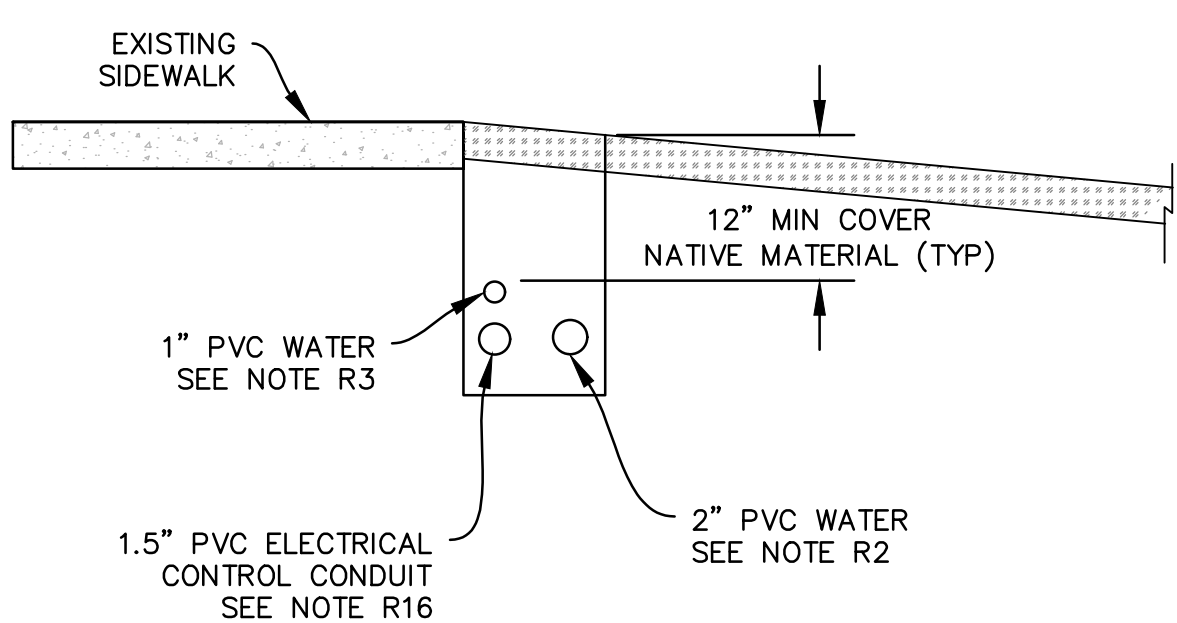

SECTION 3
SCALE: NTS

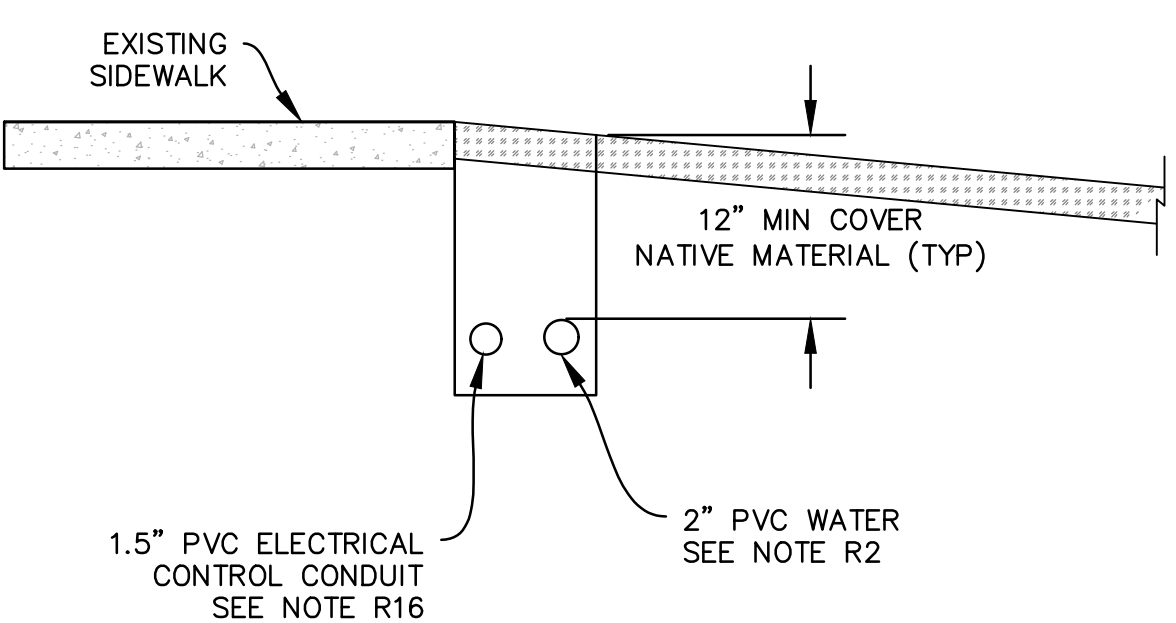

SECTION 4
SCALE: NTS

CONSTRUCTION NOTE DESIGNATIONS

- (R1) CONNECT 2 INCH PVC SCH 40 TO EXISTING 2 INCH VALVE AND PVC PIPE
- (R2) INSTALL 2 INCH PVC SCH 40 WITH SCH 80 PVC GLUED FITTINGS AS REQUIRED
- (R3) INSTALL 1 INCH PVC SCH 40 PIPE WITH SCH 80 GLUED FITTINGS
INSTALL RAINBIRD ADJUSTABLE 0-360 DEGREE SPRINKLERS (SUBMIT TO DISTRICT FOR APPROVAL)
INSTALL SPRINKLERS EVERY 10 FOOT MAX WITH FSWG100 EZ PIPE AND TEE (OR APPROVED EQUAL)
- (R4) INSTALL 2 INCH GATE VALVE, IRRIGATION BOX, AND AUTOMATIC CONTROL VALVE (SUBMIT TO DISTRICT FOR APPROVAL)
- (R5) INSTALL 2 INCH PVC WATER PIPE INSIDE EXISTING PVC SLEEVE UNDER CONCRETE SIDEWALK
- (R6) INSTALL 2 INCH PVC PIPE FOR IRRIGATION CONTROL WIRES INSIDE EXISTING PVC SLEEVE UNDER CONCRETE SIDEWALK
- (R7) CONNECT 2 INCH PVC TO EXISTING 2 INCH PVC WITH GLUED PVC TEE AND FITTINGS AS REQUIRED
- (R8) INSTALL 1 INCH PVC SCH 40 WITH GLUED FITTINGS AS REQUIRED (FOR HOSE BIBS)
RISERS SHALL BE METAL VERTICAL PIPE, EMBEDDED 18 INCH MIN IN CONCRETE AND 6 INCH DIAMETER CONCRETE BASE
INSTALL THREE (3) TOTAL HOSE BIBS AND RISERS, LOCATE TO BE APPROVED BY THE DISTRICT
- (R9) INSTALL 2 INCH GATE VALVE, IRRIGATION BOX AND CAP LINE (SUBMIT TO DISTRICT FOR APPROVAL)
PULL THROUGH IRRIGATION CONGO WIRES AND CAP LINE
- (R10) INSTALL HUNTER i-30 IRRIGATION HEADS THROUGHOUT ZONE EVERY 25 LF FEET MAXIMUM AS REQUIRED (TYP)
INSTALL DRIP LINES AS REQUIRED
- (R11) INSTALL 5/8 FLEXIBLE IRRIGATION DRIP LINE 6 INCHES NATIVE COVER WITH STAKES AS REQUIRED.
CONTRACTOR SHALL SUBMIT FOR APPROVAL AND SUPPLY A MIX OF PLANTS SIZES:
75% - 1 GALLON
25% - 3 GALLON
CONTRACTOR SHALL SUPPLY AS MANY PLANTS REQUIRED THAT ALLOWS NO MORE THAN THREE (3) FOOT MAXIMUM SPACING
CONTRACTOR SHALL SUPPLY BARK, MINIMUM 3 INCH DEEP WITH WEED HEAVY DUTY BARRIER
BARK SHALL BE REDWOOD OR CEDAR, GORILLA HAIR BY VALLEY ROCK OR APPROVED EQUAL
CONTRACTOR SHALL SUBMIT FOR APPROVAL ALL TREES, BARK AND WEED BARRIER FOR DISTRICT APPROVAL
- (R12) AREAS AROUND TREE SHALL BE KEPT NATIVE MATERIAL
6 INCH MIN FLEXIBLE BARRIER SHALL BE INSTALLED ALL AROUND WITHIN A 5 FOOT RADIUS OF THE TREE TRUNK
HOWELL PATHWAYS BENDER BOARD OR APPROVED EQUAL AND NTALL METAL STAKES EVERY 3 LF ALONG BARRIER
- (R13) INSTALL NEW SOD
INSTALL 2 INCH MINIMUM PLANTING SOIL AND TILL INTO NATIVE MATERIAL
CONTRACTOR SHALL SUBMIT TOPSOIL TO DISTRICT FOR APPROVAL
REMOVE AND DISPOSE OF ANY EXCESS SOIL ONSITE AT THE CONTRACTORS EXPENSE
- (R14) CONNECT TO EXISTING IRRIGATION CONTROL BOX THROUGH EXISTING PVC SLEEVE
- (R15) INSTALL NEW LANDSCAPING ELECTRICAL PLASTIC BOX
PULL CONTROL WIRE AND SPLICE AS REQUIRED
- (R16) INSTALL 1.5 INCH ELECTRICAL CONDUIT FOR IRRIGATION CONTROL WIRE
- (R17) INSTALL 8 INCH DEEP 3-5 INCH ROUND MIXED COBBLE, THREE (3) FEET WIDE
CUT EXISTING SOIL 8 INCHES AND DISPOSE ONSITE
- (R18) INSTALL 8 INCH DEEP 4-6 INCH ROUND MIXED COBBLE, SIX (6) FEET WIDE
CUT OUT EXISTING SOIL AS REQUIRED AND DISPOSE ONSITE
EACH SIDE OF THE CROSS SECTION OF THE CHANNEL SHALL SLOPE TOWARD THE CENTERLINE OF THE CHANNEL
- (R19) INSTALL 5 GAL CONVERSATION PIECE AZALEA PLANT BEHIND SIDEWALK, TOTAL OF 30 PLANTS, 82 LF +/-
- (R20) INSTALL 5 GAL CONVERSATION PIECE AZALEA PLANT BEHIND SIDEWALK, TOTAL OF 25 PLANTS, 70 LF +/-
- (R21) INSTALL 15 GAL JAPANESE MAPLE TREE
- (R22) INSTALL 5 GAL OLEANDER PLANT (MIXED COLOR) ALONG FENCE LINE, SPACED NO MORE THAN 5' O.C., 40 PLANTS TOTAL
- (R23) INSTALL 1 INCH PVC SCH 40 PIPE AND GLUED FITTINGS AS REQUIRED
- (R24) INSTALL RAIN BIRD ESP-ME3 19 STATION WIFI READY INDOOR/OUTDOOR CONTROLLER IRRIGATION CONTROL SYSTEM
AS REQUIRED INSIDE BUILDING STORAGE ROOM
CONNECT TO EXISTING CONDUIT STUB INSIDE BUILDING
- (R25) INSTALL 6 INCH HEAVY DUTY PLASTIC BENDER BOARD, THREE INCHES BURIED, STAKED EVERY 3 LF MINIMUM
HOWELL PATHWAYS BENDER BOARD OR APPROVED EQUAL

NEWCASTLE ROCKLIN GOLD HILL CEMETERY DISTRICT
850 TAYLOR ROAD, NEWCASTLE, CA 95658
ROCKLIN PAVILION
LANDSCAPING DETAILS
Newcastle
Placer County
California

Prepared under the
Direction of:

REGISTERED PROFESSIONAL ENGINEER
JAMES W. PINOCCIO
No. 80506
CIVIL
STATE OF CALIFORNIA

REVISIONS	DATE

JOB # 2024.2
DESIGNED JP
DRAWN JP
CHECKED JP
DATE 10/30/2024
SCALE AS SHOWN

SHEET **C2**